

CORTE BB

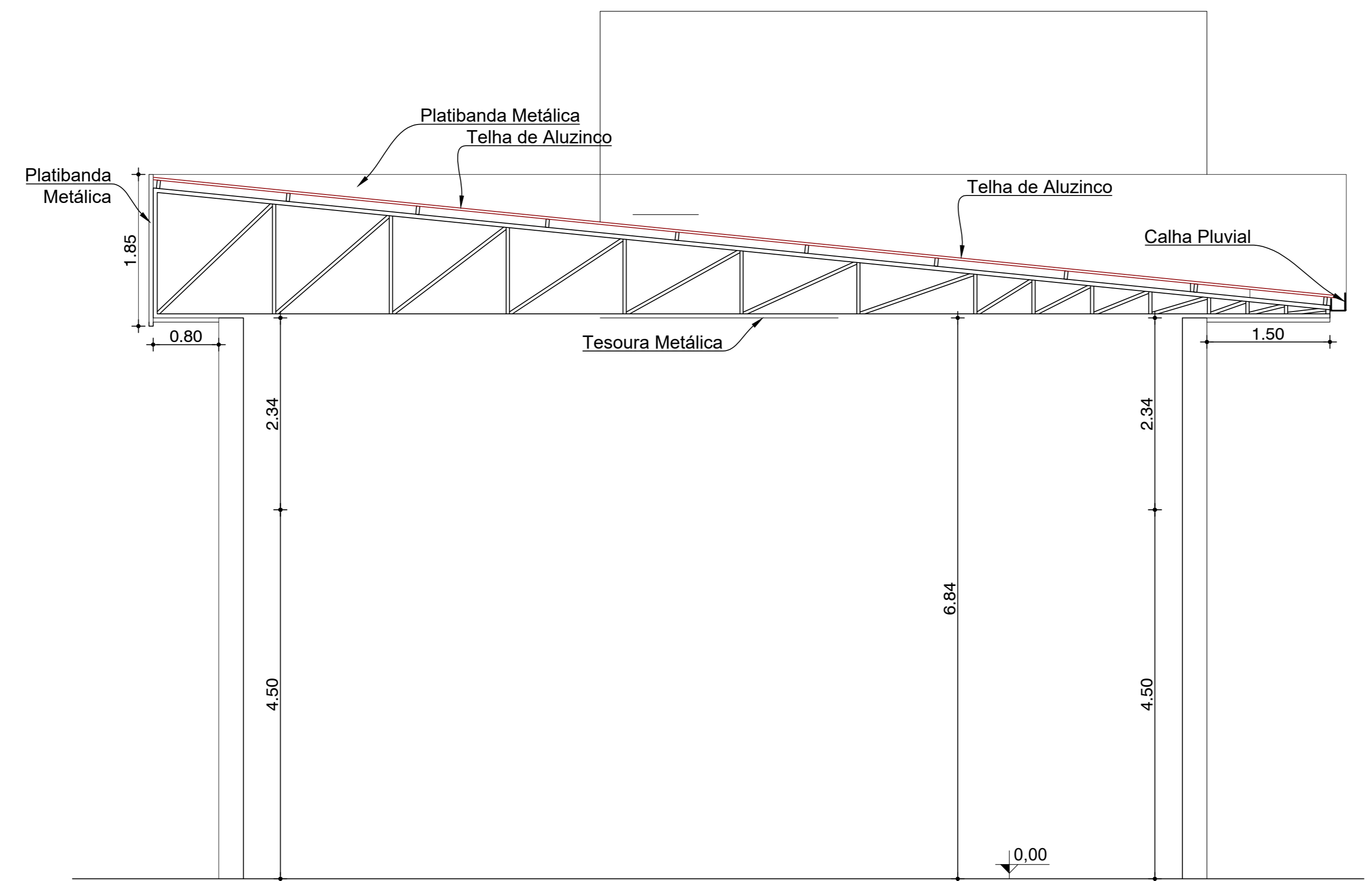

CORTE AA

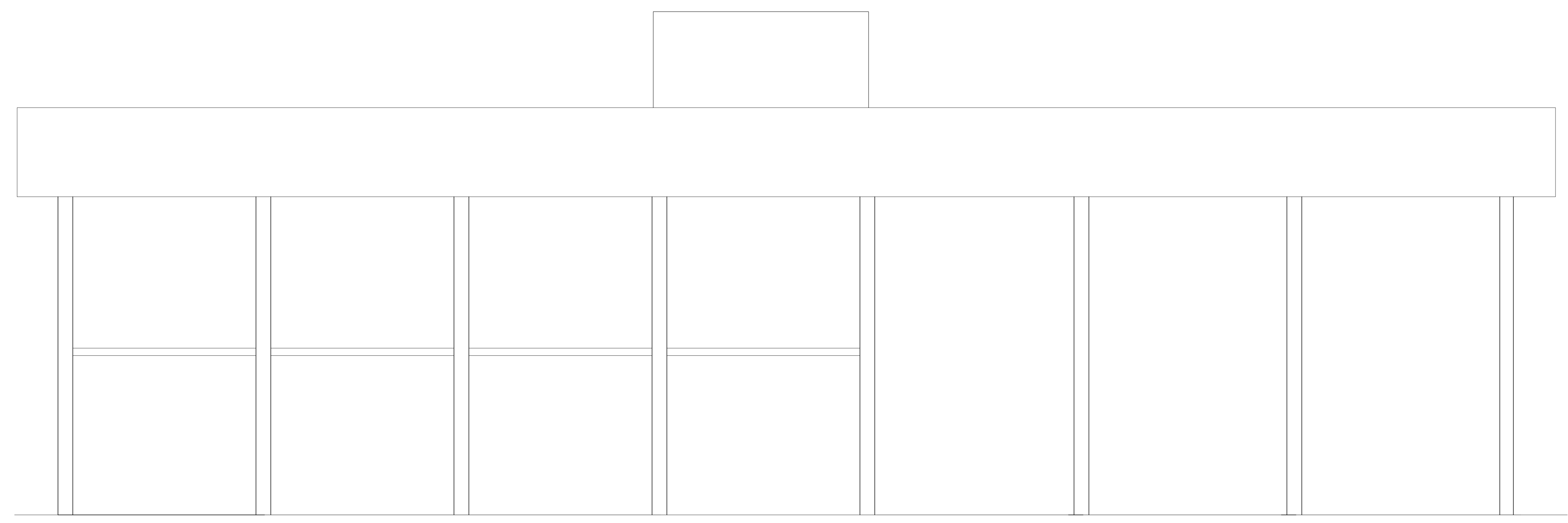

FACHADA PRINCIPAL

		PREFEITURA MUNICIPAL ARROIO DO MEIO / RS. ADMINISTRAÇÃO: 2025 - 2028 RUA MONSENHOR JACOB SEGER, Nº 186 - TELEFONE (51) 3716-1166		
PROJETO: CORTES E FACHADA				
Proprietário: MUNICÍPIO DE ARROIO DO MEIO - PREFEITO: SIDNEI ECKERT CNPJ: 87.297.271/0001-39 CPF: 500.866.260-00				
Resp. Técnico: FELIPE AREND PREDIGER ENGENHEIRO CIVIL CREA/RS - 201636				
Desenho: Felipe Prediger	Data: AGOSTO/2025	Escala: 1/50	Área: 553,09m²	Prancha: 4

### VIGA BALDRAME

20x40

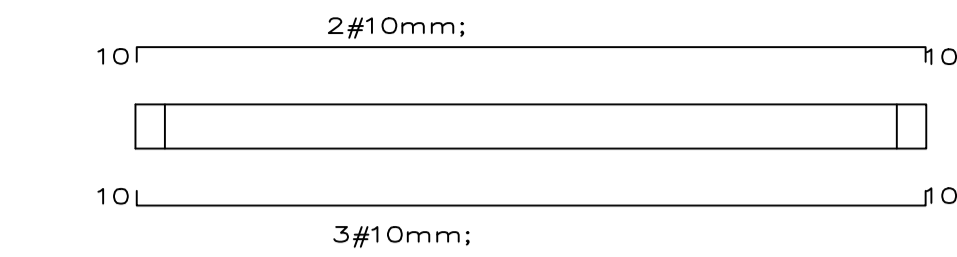

ESTRIBO

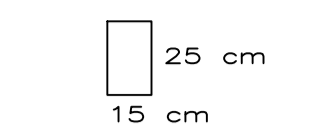

# 5mm c/ 15cm; L= 110cm

### PILAR

20x50

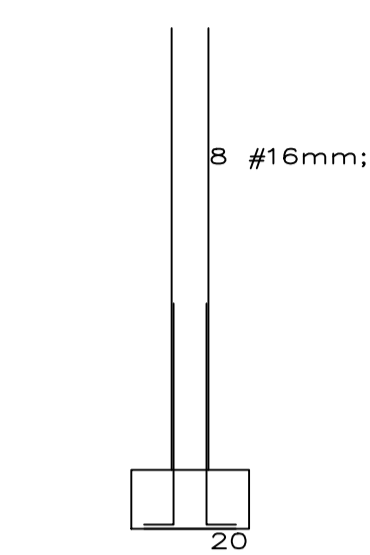

### SAPATA

100x100

ESTRIBO

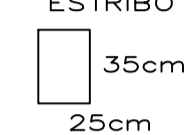

# 5mm c/ 15cm;

#10mm c/ 10cm;

#10mm c/ 10cm;

### VIGA PARA LAJE E RESPALDO

20x50

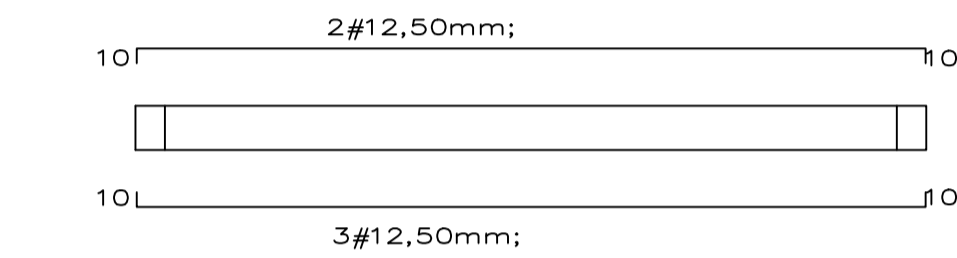

ESTRIBO

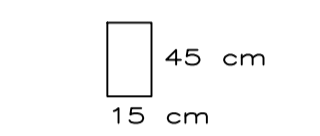

# 5mm c/ 15cm;

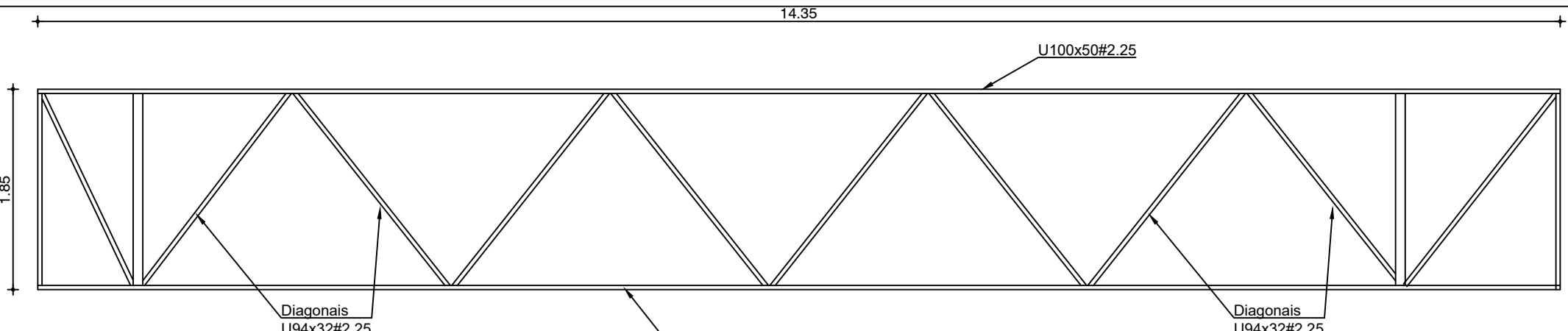

VIGA METALICA PLATIBANDA - VM02  
Esc: 1/50

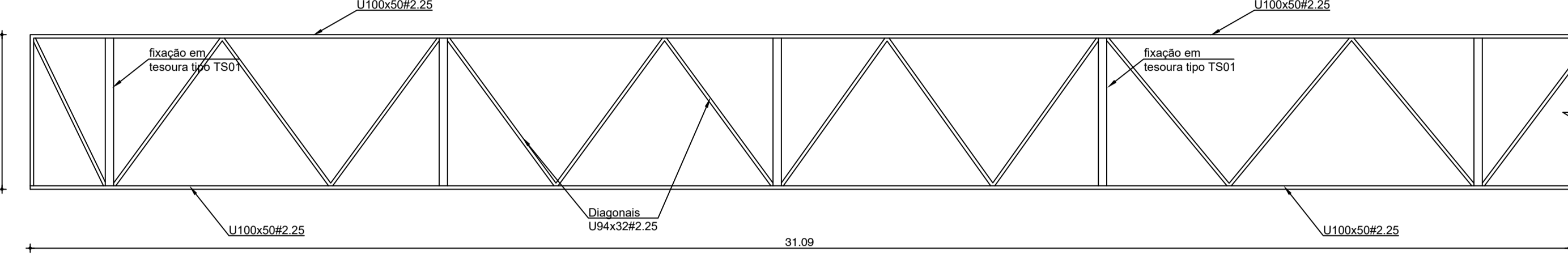

VIGA METALICA PLATIBANDA - VM01  
Esc: 1/50

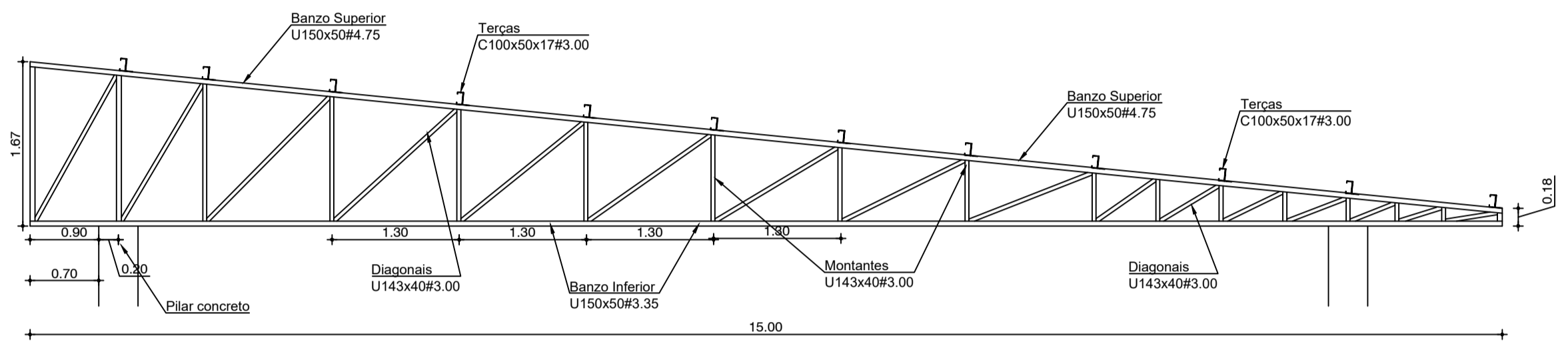

TESOURA METALICA - TS01  
Esc: 1/50

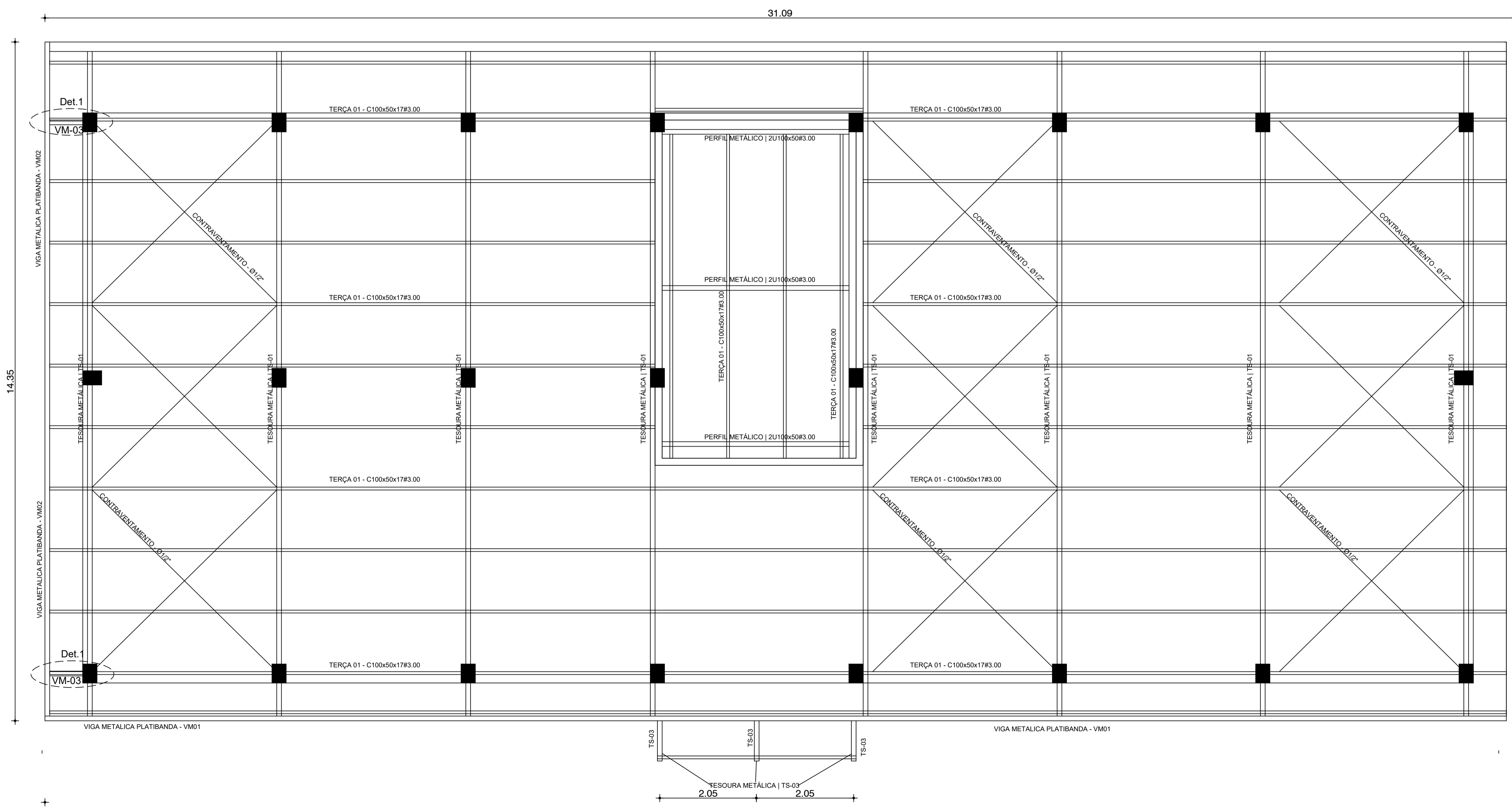

PREFEITURA MUNICIPAL  
ARROIO DO MEIO / RS.

ADMINISTRAÇÃO : 2025 - 2028

RUA MONSENHOR JACOB SEGER, Nº 186 - TELEFONE (51) 3716-1166

---

PROJETO: ESTRUTURA

---

Proprietário: MUNICÍPIO DE ARROIO DO MEIO - PREFEITO: SIDNEI ECKERT  
CNPJ: 87.297.271/0001-39 CPF: 500.866.260-00

---



Resp. Técnico: FELIPE AREND PREDIGER  
ENGENHEIRO CIVIL CREA/RS - 201636

---

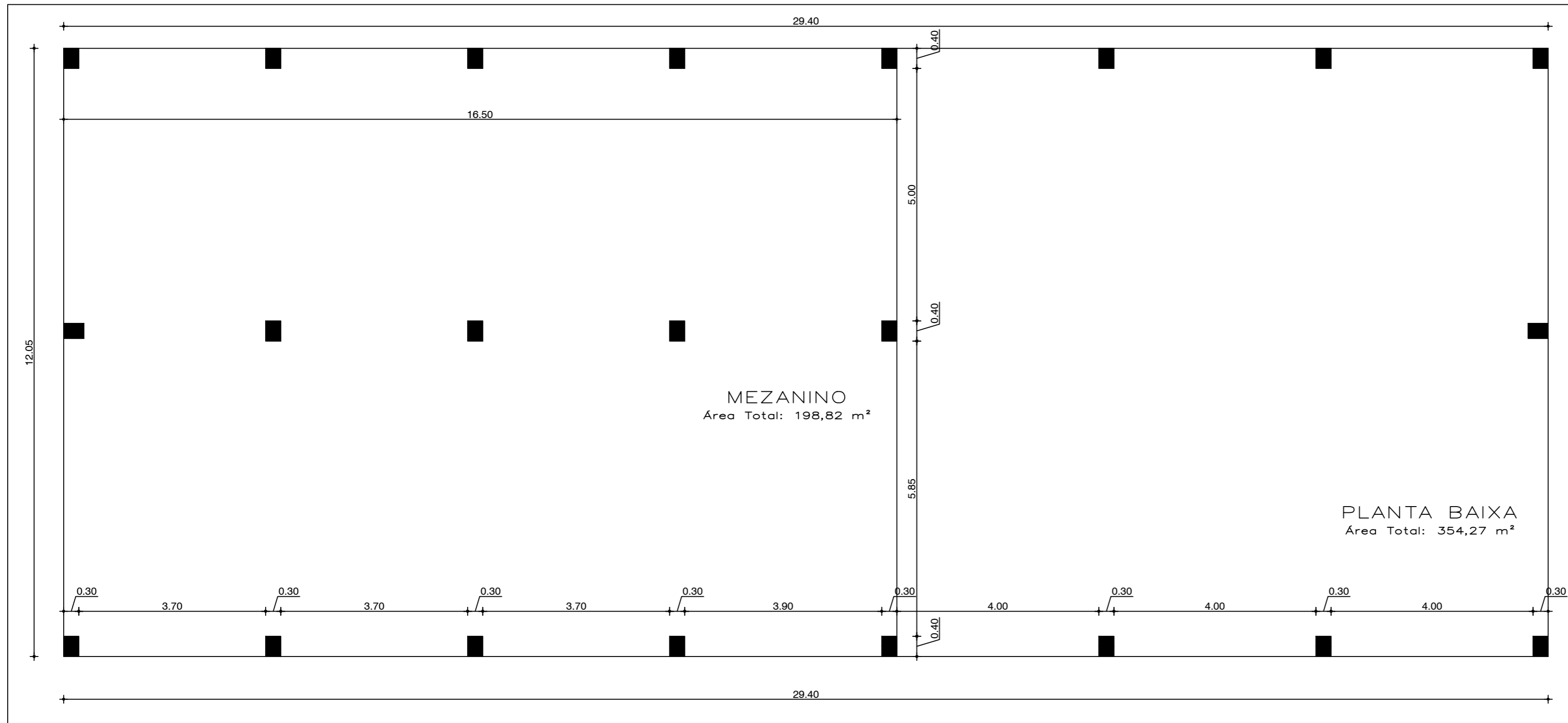

Desenho: Felipe Prediger    Data: AGOSTO/2025    Escala: 1/50    Área: 553,09m<sup>2</sup>

Prancho: 3

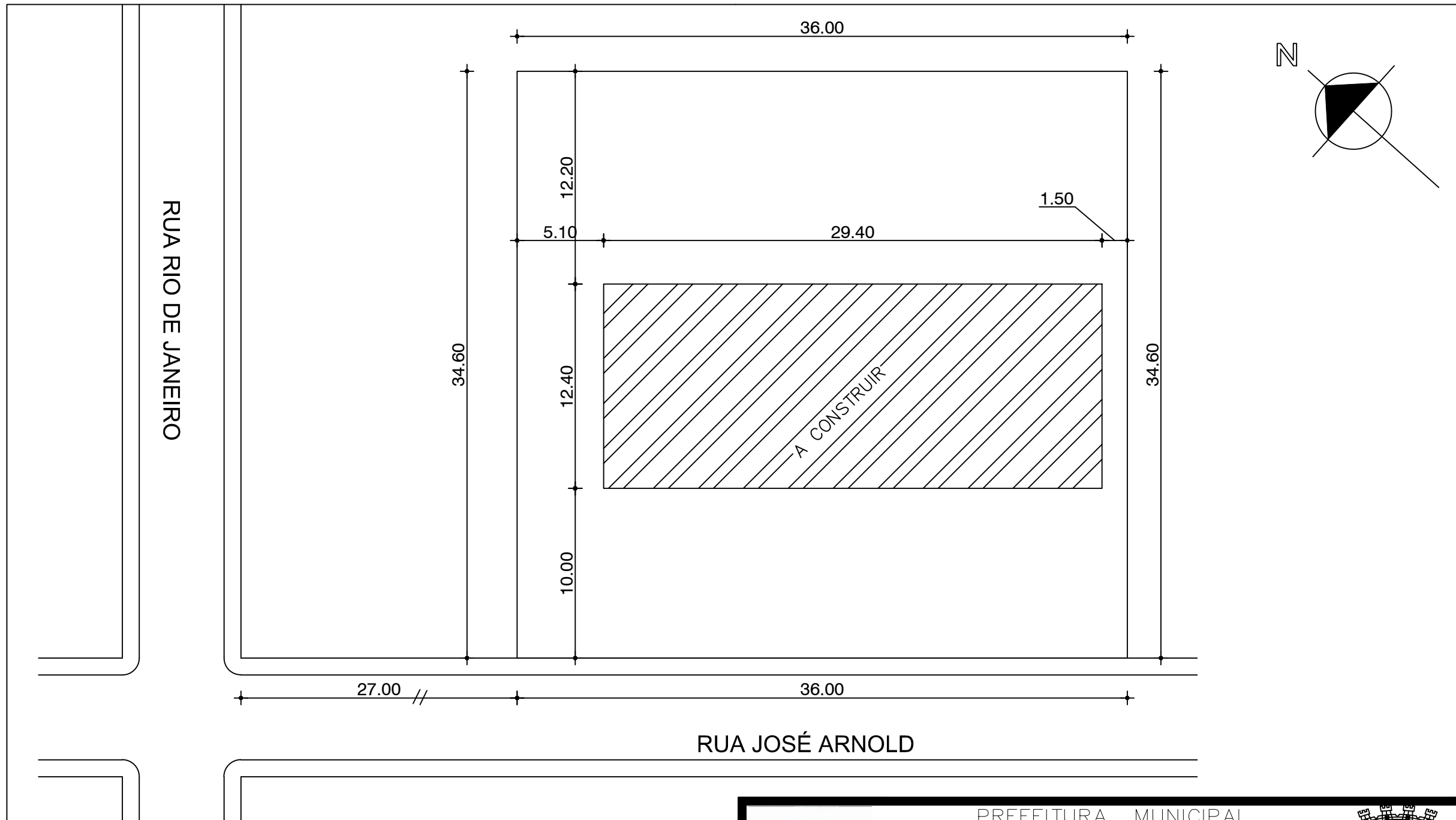

		PREFEITURA MUNICIPAL ARROIO DO MEIO / RS. ADMINISTRAÇÃO: 2025 - 2028 RUA MOSENHOR JACOB SEGER, N° 186 - TELEFONE (51) 3716-1166			
PROJETO: PLANTA BAIXA					
Proprietário: MUNICÍPIO DE ARROIO DO MEIO - PREFEITO: SIDNEI ECKERT CNPJ: 87.297.271/0001-39 CPF: 500.866.260-00					
Resp. Técnico: FELIPE AREND PREDIGER ENGENHEIRO CIVIL CREA/RS - 201636					
Desenho: Felipe Prediger	Data: AGOSTO/2025	Escala: 1/50	Área: 553,09m <sup>2</sup>	Prancha: 2	



	PREFEITURA MUNICIPAL ARROIO DO MEIO / RS.		
	ADMINISTRAÇÃO : 2025 – 2028 RUA MONSENHOR JACOB SEGER, Nº 186 – TELEFONE (51) 3716-1166		
PROJETO: SITUAÇÃO E LOCALIZAÇÃO			
Proprietário: MUNICÍPIO DE ARROIO DO MEIO – PREFEITO: SIDNEI ECKERT CNPJ: 87.297.271/0001-39      CPF: 500.866.260-00			
Resp. Técnico: FELIPE AREND PREDIGER ENGENHEIRO CIVIL CREA/RS – 201636			Prancha: 1
Desenho: Felipe Prediger	Data: AGOSTO/2025	Escala: 1/500	